



ZAMASCO

# Product Competence Proposal



**PT Zamasco Mitra Solusindo**  
Jl. Letjen Suprpto. Ruko Mega Grosir Cempaka Mas Blok O No.24  
Kel. Sumur Batu Kec. Kemayoran Jakarta Pusat 10640  
021- 4290 0267  
2020





## I. Segmentation and Confidentiality

The material contained in this proposal is copyrighted by PT Zamasco Mitra Solusindo (ZMS). This proposal contains information that must not be disseminated and may not be photocopied, reproduced or translated into other languages without the written consent of ZMS.

Company Proprietary  
Copyright © 2020

By  **ZAMASCO**  
CUSTOM INTEGRATED SYSTEM  
All Rights Reserved



## II. Table of Contents

<b>I.</b>	<b>SEGMENTATION AND CONFIDENTIALITY .....</b>	<b>II</b>
<b>II.</b>	<b>TABLE OF CONTENTS .....</b>	<b>III</b>
<b>III.</b>	<b>OUR PROFILE .....</b>	<b>1</b>
<b>IV.</b>	<b>OUR CORE .....</b>	<b>1</b>
A	VISION .....	1
B	MISSION.....	1
<b>V.</b>	<b>OUR VALUE .....</b>	<b>2</b>
<b>VI.</b>	<b>OUR SOLUTIONS.....</b>	<b>3</b>
<b>VII.</b>	<b>OUR PRODUCT .....</b>	<b>4</b>
A	WEB APPLICATION.....	4
1.	<i>Health Surveillance Application .....</i>	4
2.	<i>IT Inventory Logistic Application .....</i>	5
3.	<i>Human Resource Application.....</i>	6
4.	<i>Finance Application .....</i>	7
5.	<i>Health Laboratory Certification Application .....</i>	8
6.	<i>Billing System Application.....</i>	9
7.	<i>Asset Management Application.....</i>	10
8.	<i>Public Relation &amp; Customer Survey .....</i>	11
9.	<i>Customer Relationship Management (CRM) Application .....</i>	12
10.	<i>Full Custom Application .....</i>	13
11.	<i>Mobile Apps .....</i>	14
12.	<i>Website .....</i>	18



### III. Our Profile



PT. Zamasco Mitra Solusindo (ZMS) established in 2012 on Jakarta. Our Visions are to increase productivities and development of services and Information Technology systems, supported by the best structured and professional quality of services. In line with our Visions, our Missions's priority are to provide the right solution in the procurement of information technology products accompanied by the best service, to fulfill customer special needs.

We present various technological solutions and information acceleration. We have developed more than 100 Web Applications and Mobile Applications for both the private and government sectors. For large-scale projects, we have developed more than 10 National-scale Web Applications for both the private and government sectors

We have implemented our technology solutions in various fields including the health sector and other business sectors. Our applications that we have carried out such as National Scale Health Survey, Health Laboratory Certification, Finance, Human Resources, Inventory, CRM and many more.

### IV. Our Core

#### A Vision

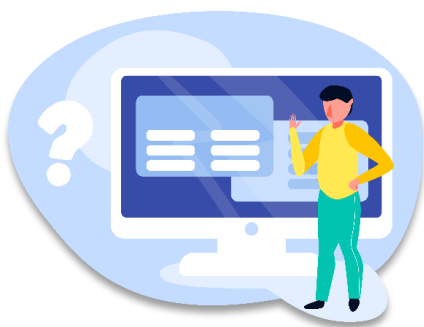

To increase productivity and development of services and Information Technology systems, supported by quality and service in a structured and professional

#### B Mission

Prioritizing the right solution in providing information technology products and providing the best choice of services.



## V. Our Value



### Web & Android Based Apps

Already more than **100** applications and more than **100,000** users who have used our application.



### National Scale Apps

We have built more than **10 National Scale** applications for both government and private, in the scope of **NATIONAL** users.



### Strong Fundamental

With more than **7 years of experience**, our strong collaboration team of **Analysts, Project Managers, Programmers, Infrastructure and Multimedia** are ready to provide the best solutions.



### Integrated Apps

Our various platforms are **integrated** to meet the needs and the best results for customers.



### ISO Certified

We also prove our competence with this **ISO Certification**



## VI. Our Solutions

### Consultant Area

Find the best solution through **Consulting Health Services** Application from us



### Technology Area

We provide **best services** from **best practices** that we have done over years



### Website Area

We present a technology solution to **showcase your brand** to the next level



## VII. Our Product

### A Web Application

#### 1. Health Surveillance Application

Software

Web Based



Surveillance Application is national scale application to accommodate Ministry of Health of the Republic of Indonesia and health unit underneath needs in terms of early detection of various disease and also laboratory test in all Indonesia area. The application can be adjusted according to user needs.

### Feature

1. All Level login Access
2. Custom Dashboard
3. Custom Report
4. Custom Field
5. Distribution Map

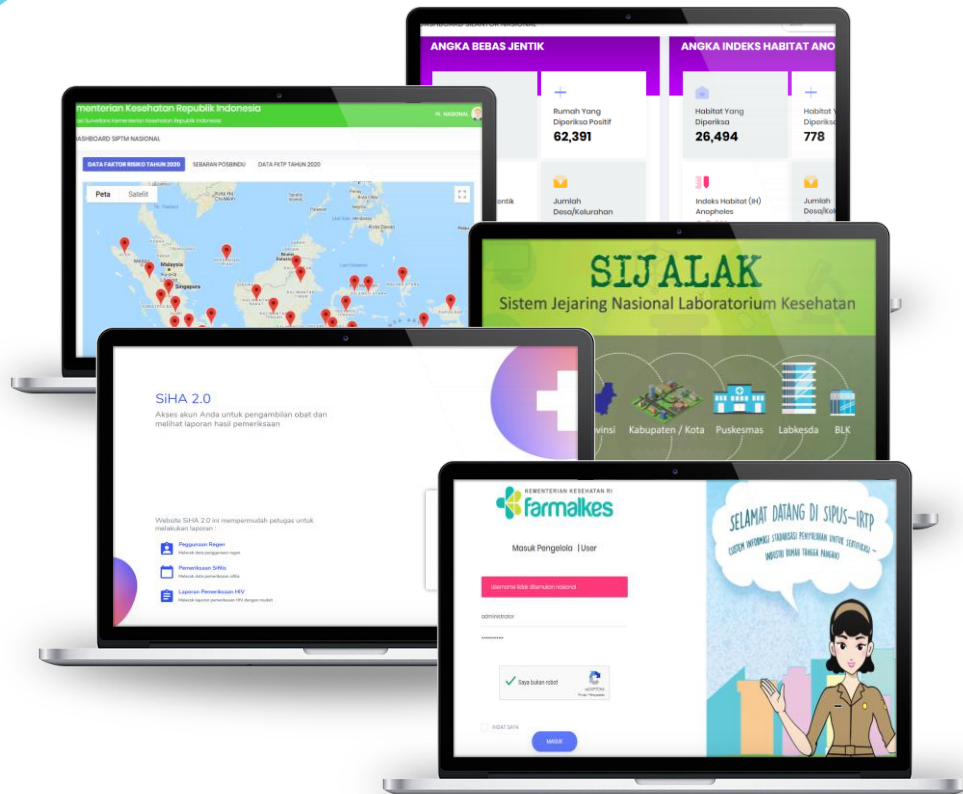

#### Portfolio:

- SIPTM Application (Sistem Informasi Penyakit Tidak Menular)
- SILANTOR Application (Sistem Informasi Tular Vektor dan Zoonotik)
- SIJALAK Application (Sistem Jejaring Nasional Laboratorium Kesehatan)
- Thalasemia Application (Sistem Informasi Penyakit Thalasemia)
- SIHA 2.0 Application (Sistem Informasi HIV-AIDS 2.0)
- SIPUS IRTP (Sistem Informasi Sertifikasi Rumah Tangga Pangan)

Implementation: Kementerian Kesehatan RI Direktorat P2PTM, P2PTVZ, P2PML, Farmalkes, Balai Besar Laboratorium Kesehatan Jakarta





## 2. IT Inventory Logistic Application



Software

Web Based

IT Inventory Logistic is the large-scale system to help Monitoring Stocks of Equipment, the distribution, until reporting automatization. This application can be adjusted according to user needs.

### Feature

1. Master Data
2. Integrated Equipment Data
3. Request Process
4. Approval Process
5. Management Stock
6. Stock Mutation
7. Automatic Reporting

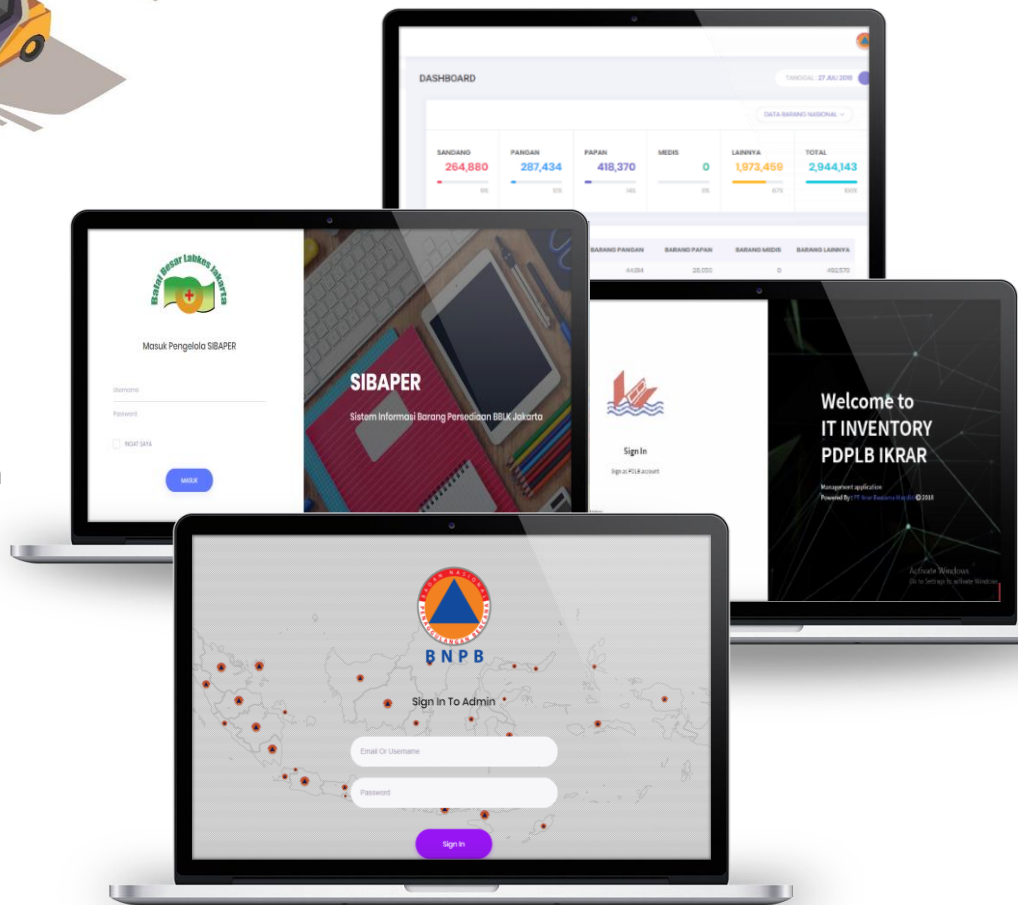

### Portfolio:

- INALOG (Indonesia Logistik)
- SIBAPER (Sistem Informasi Barang Persediaan)
- SIDIA (Sistem Informasi Barang Persediaan)
- IT Inventory

Implementation: Balai Besar Laboratorium Kesehatan Surabaya, Balai Besar Laboratorium Kesehatan Jakarta, Pusat Logistik Berikat, Badan Nasional Penanggulangan Bencana







### 3. Human Resource Application

**Software**

**Web Based**

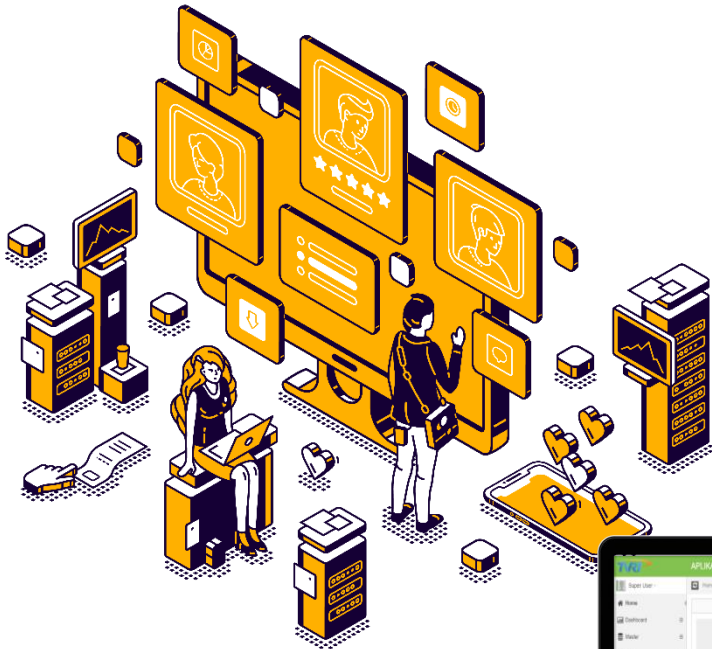

Finance Application is the to automized manual transaction data and help to create automatic report and journal. This application can be adjusted according to user needs.

### Feature

1. Master Data
2. Employee Data
3. Paid Leave
4. Recruitment
5. Presence
6. Reporting
7. Remuneration
8. E-performance
9. E-files



#### Portfolio:

- Aplikasi Layanan Kepegawaian
- Sistem Informasi Manajemen Sumber Daya Manusia

Implementation: Balai Besar Laboratorium Kesehatan Surabaya, Balai Besar Laboratorium Kesehatan Jakarta, Balai Besar Laboratorium Kesehatan Makassar, PT. Era Permata Sejahtera, TVRI



#### 4. Finance Application

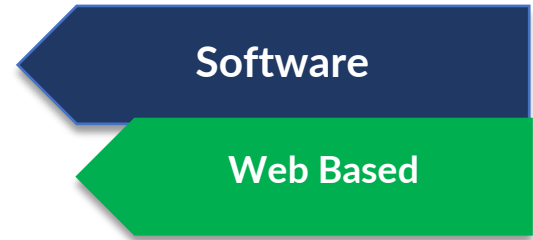

Finance Application is the system to automatized manual transaction data and help to create automatic report and journal. The application can be adjusted according to user needs.

#### Feature

1. Integrated Data Transaction
2. Journal Automatization
3. Journal Correction
4. Treasurers
5. Financial Report

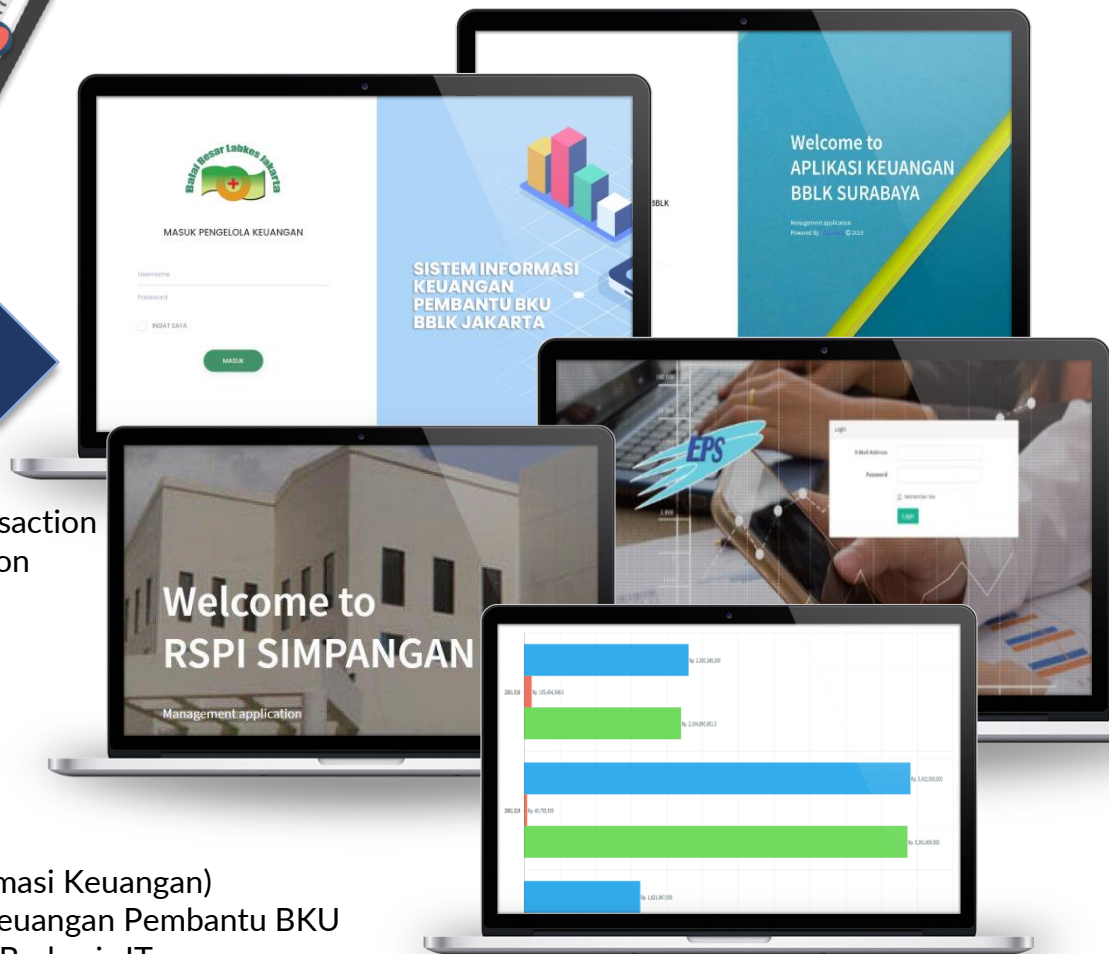

#### Portfolio:

- SIKU (Sistem Informasi Keuangan)
- Sistem Informasi Keuangan Pembantu BKU
- Aplikasi Keuangan Berbasis IT
- SIMPANGAN (Sistem Informasi Managemen Perencanaan & Monev Anggaran)
- Monev TU (Monitoring dan Evaluasi Tata Usaha)

Implementation: Balai Besar Laboratorium Kesehatan Surabaya, Balai Besar Laboratorium Kesehatan Jakarta, PT. Era Permata Sejahtera, RSPI Sulianti Saroso, Kementerian Kesehatan RI Direktorat P2PTM

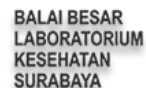



## 5. Health Laboratory Certification Application

Software

Web Based



Health Laboratory Certification is the system for health laboratory needs in terms of increasing external quality lab sampling. The application can be adjusted according to user needs.

### Feature

1. All Level login Access
2. Registration
3. Fee
4. PNPME Document Download
5. PNPME Schedule
6. Results Test Input
7. Results Evaluation
8. Certificate



### Portfolio:

- SIMULTAN (Sistem Informasi Pemantapan Mutu Laboratorium)
- SIPAMELA (Sistem Informasi Pemantapan Eksternal)
- SIMPEL (Sistem Informasi Pemantapan Eksternal)

Implementation: Balai Besar Laboratorium Kesehatan Surabaya, Balai Besar Laboratorium Kesehatan Jakarta, Balai Besar Laboratorium Kesehatan Makassar



BALAI BESAR  
LABORATORIUM  
KESEHATAN  
SURABAYA



**BBLK Makassar**  
Balai Besar Laboratorium Kesehatan



## 6. Billing System Application

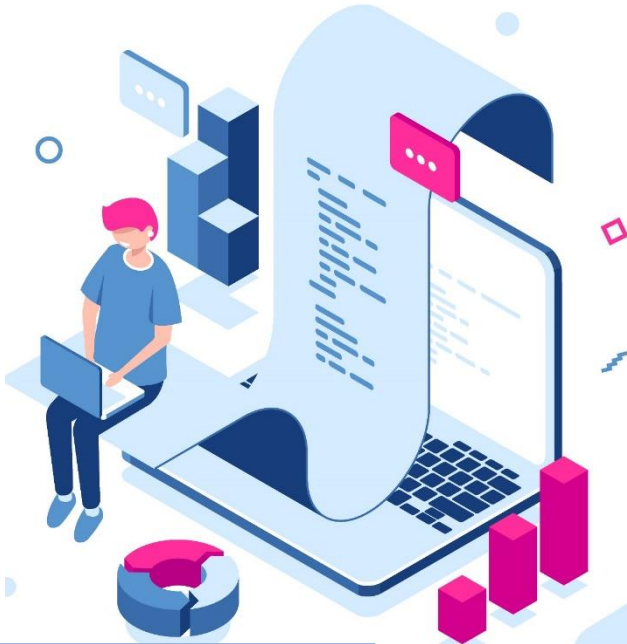

Software

Web Based

Billing System Application is increasing your business efficiency and productivity by cover up all aspect of your business transaction. This system also provide you with Graphic and dashboard data to help managerial area make a better strategy for the business. This application can be adjusted according to user needs

### Feature

1. Master Data
2. Dashboard
3. Cashier
4. Customer Data
5. Transaction Data
6. Transaction Report
7. Customer Report



### Portfolio:

- SILK (Sistem Informasi Laboratorium Kesehatan)
- Car Wash System

Implementation: *Balai Besar Laboratorium Kesehatan Surabaya, Balai Besar Laboratorium Kesehatan Jakarta, QC 30 Car Wash*



## 7. Asset Management Application

Software

Web Based



Asset Management Application is helping to maintain your internal asset. All the process from request until maintenance of the asset is recorded by the system and transformed into customized reporting. This application can be adjusted according to user needs

### Feature

1. Master Data
2. Asset Module
3. Request Process
4. Approval Process
5. Schedule
6. Automatization Report

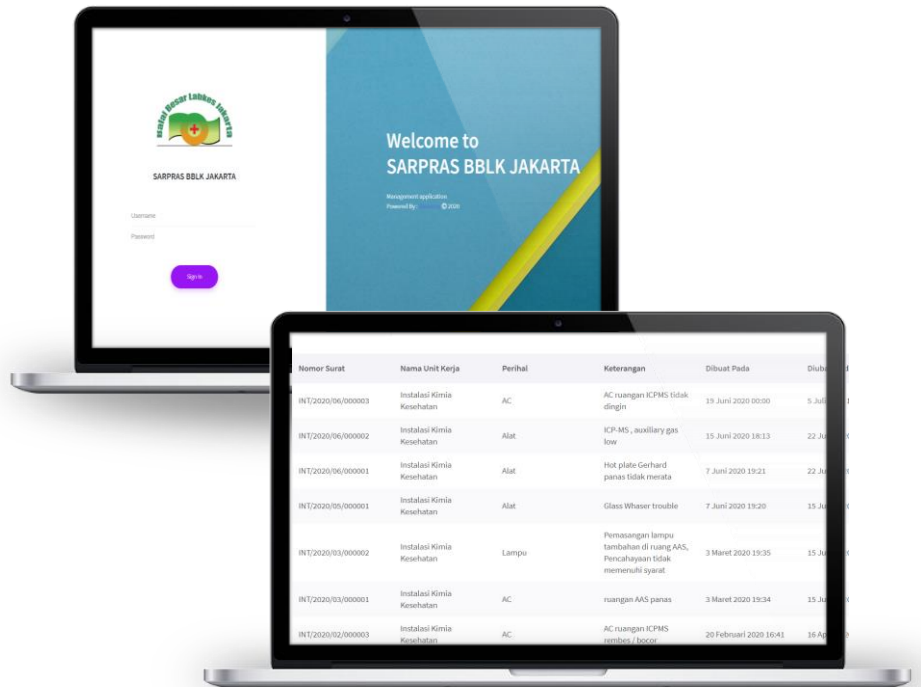

### Portfolio:

- SARPRAS (Aplikasi Sarana Prasarana)
- SIMAPEL (Sistem Informasi Manajemen Peralatan)

Implementation: Balai Besar Laboratorium Kesehatan Surabaya, Balai Besar Laboratorium Kesehatan Jakarta



BALAI BESAR  
LABORATORIUM  
KESEHATAN  
SURABAYA



## 8. Public Relation & Customer Survey

Software

Web Based



We accommodate client needs in Public Relation & Customer Survey by finding a solution to increase our client productivity and service of quality for their own customers by developing Survey Application

### Feature

1. Custom Design
2. Custom QnA Field
3. Custom Report

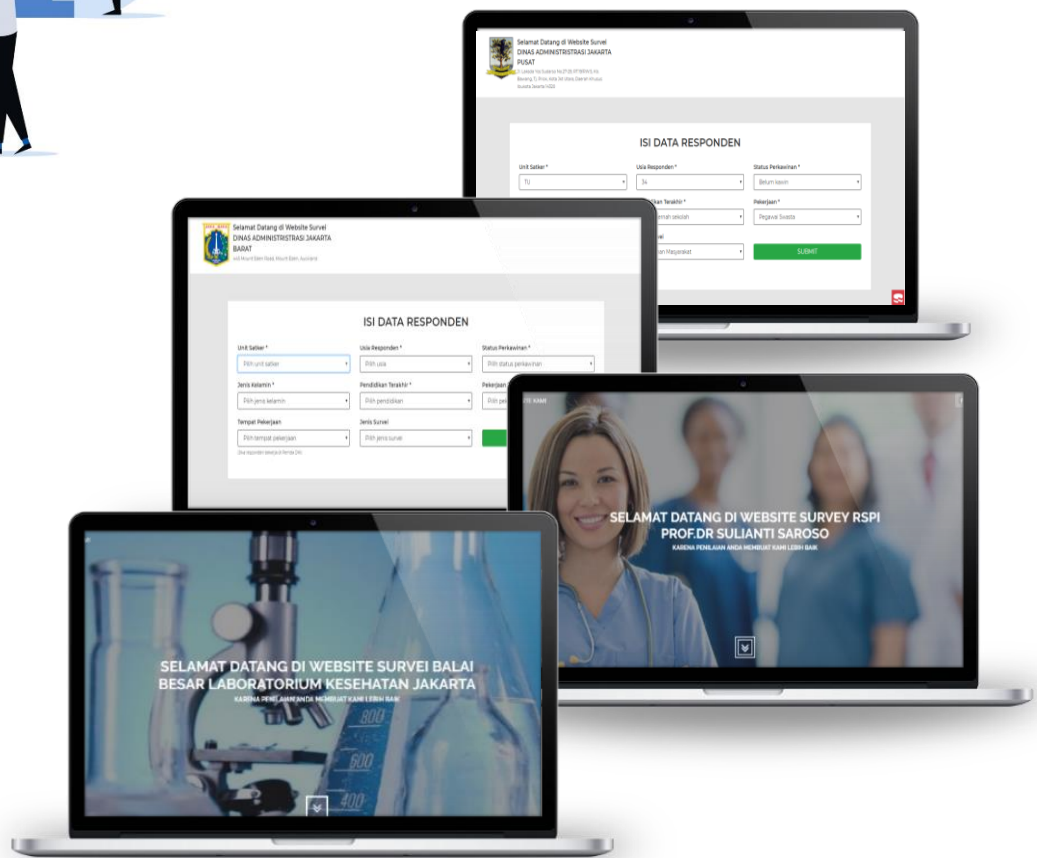

Portfolio:

- Website Survei

Implementation: *Suku Dinas Kesehatan Jakarta Pusat, Suku Dinas Kesehatan Jakarta Barat*





## 9. Customer Relationship Management (CRM) Application

Software

Web Based



Integrated information system used to plan, schedule and control pre-sale and post-sale activities in an organization. CRM covers all aspects related to potential customers and current customers, including the call center, sales force, marketing, technical support and field service. The application can be adjusted according to user needs.

Feature

1. All Level login Access
2. Custom Dashboard
3. Custom Report
4. Master Data
5. Bridging Data Transaction
6. Integrated Member Data
7. Online Registration
8. Online Customer Feedbacks

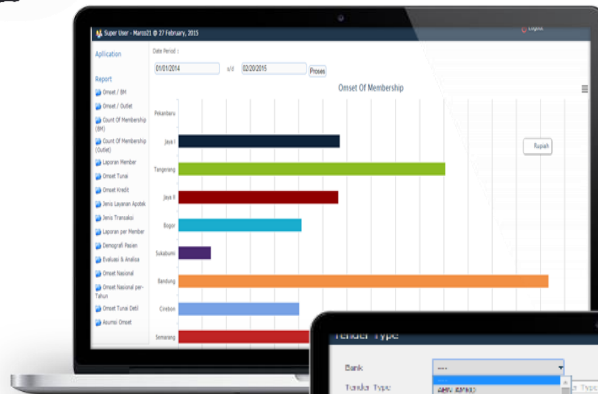

No	Buss	Description	Buss Code	Status
1	001	REWARD BISA	001	✓
2	002	REWARD BISA	002	✓
3	003	REWARD BISA	003	✓
4	004	REWARD BISA	004	✓
5	005	REWARD BISA	005	✓
6	006	REWARD BISA	006	✓
7	007	REWARD BISA	007	✓
8	008	REWARD BISA	008	✓
9	009	REWARD BISA	009	✓
10	010	REWARD BISA	010	✓
11	011	REWARD BISA	011	✓
12	012	REWARD BISA	012	✓

### Portfolio:

- Integrated Customer Relationship Management Application

Implementation: *Electronic Home & Solution*





## 10 . Full Custom Application

Software

Web Based

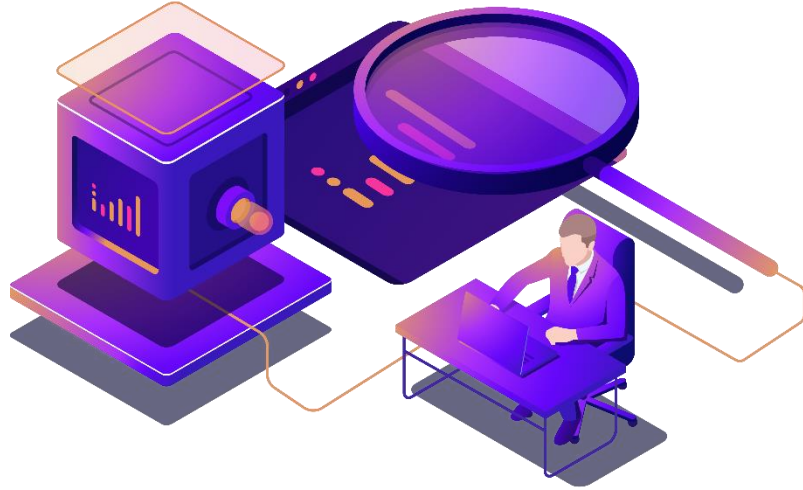

Full Custom Application is an application that we fully modified according to the user requirements and needs to increase the effective and efficiency of the service through data monitoring process and reporting evaluation. The application can be adjusted according to user needs.

### Feature

1. All Level login Access
2. Custom Dashboard
3. Custom Report
4. Custom Application Flow
5. Master Data
6. Integrated Data flow Across Access Level

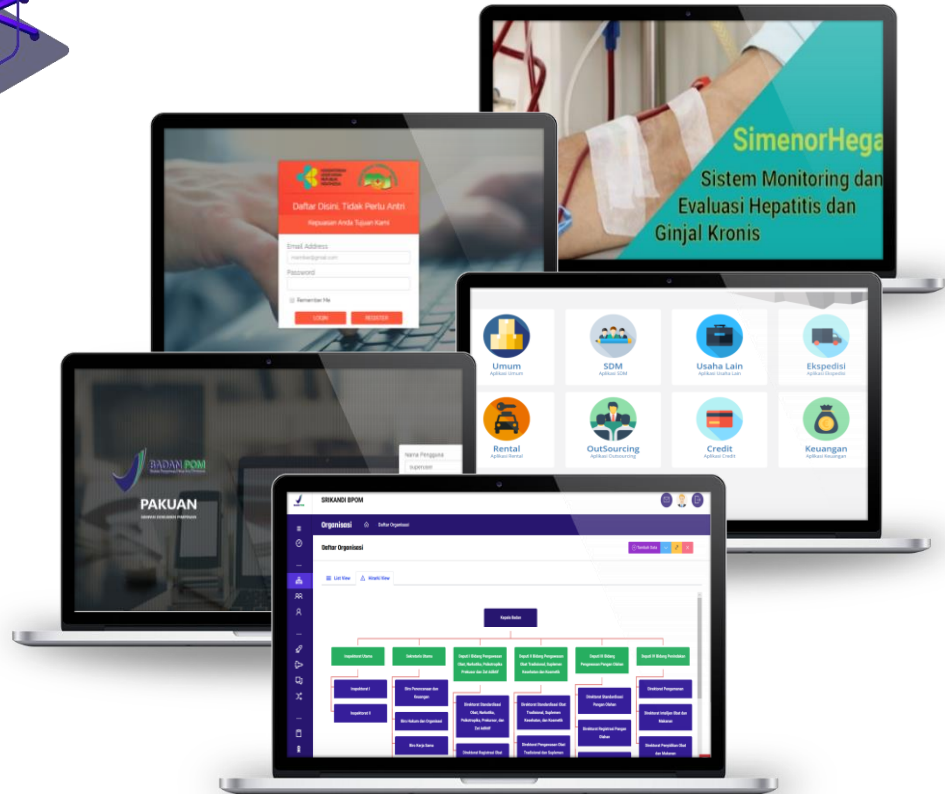

### Portfolio:

- SIMENORHEGAR Application (Sistem Monitoring dan Evaluasi Hepatitis dan Ginjal Kronis)
- Online Registration Application
- Enterprise Resource Planning (ERP) Application
- PAKUAN (Aplikasi Simpan Dokumen Pimpinan)
- SRIKANDI (Aplikasi Program Strategis Pimpinan)

Implementation: Kementerian Kesehatan RI Direktorat P2P, P2PTM, Balai Besar Laboratorium Jakarta, PT. Era Permata Sejahtera, BPOM







# 11 . Mobile Apps

## 11 .1. Business Management

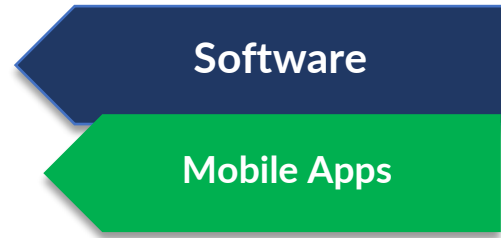

MyAbsen is an application that able to provide Maximum Quality Time Management by Real-time monitoring of various business premises owned and will get a monthly recapitulation, helps calculate absenteeism and salary without involving many people in the process.

### Feature

1. Owner Level
2. HRD / Head Branch Level
3. Employee Level
4. Mailing
5. Presence by Selfie or QR
6. Payroll
7. Paid Leave
8. Overtime
9. Salary Slip

#### Portfolio:

- MyAbsen

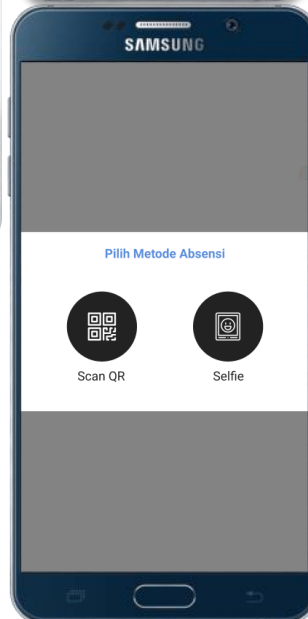
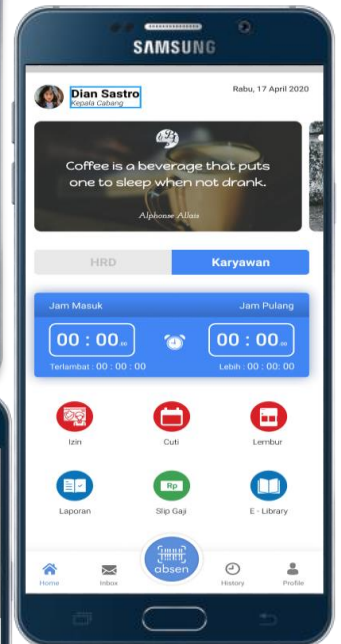
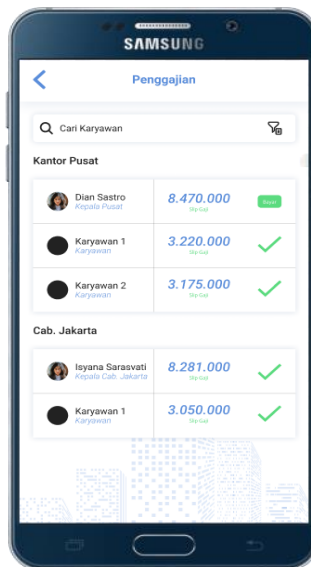

## 11 .2. Event Management

Software

Mobile Apps



MyVoted is an application that taking voting events into the next level by providing simplicity and efficiency. Every event from the scratch until final vote can be organized with this app. Also, this app provide real-time monitoring dashboard for every voting counts.

### Feature

1. Master Data
2. Dashboard
3. Upload Candidate
4. Upload Voters
5. Real-time Graphic
6. Vote Validation
7. Automatic Report

Portfolio:  
- MyVoted





### 11 .3. Integrated Mobile Apps

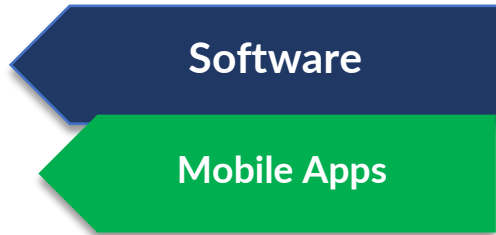

Integrated Mobile Apps is the extension from the web-based version of the app itself. The system is created to improve the application in terms of user efficiency from all around Indonesia.

## Feature

1. Dashboard
2. Master Data
3. Registration
4. Maps
5. Monitoring
6. Download Tutorial
7. Download Manual Book
8. Reporting
9. Etc

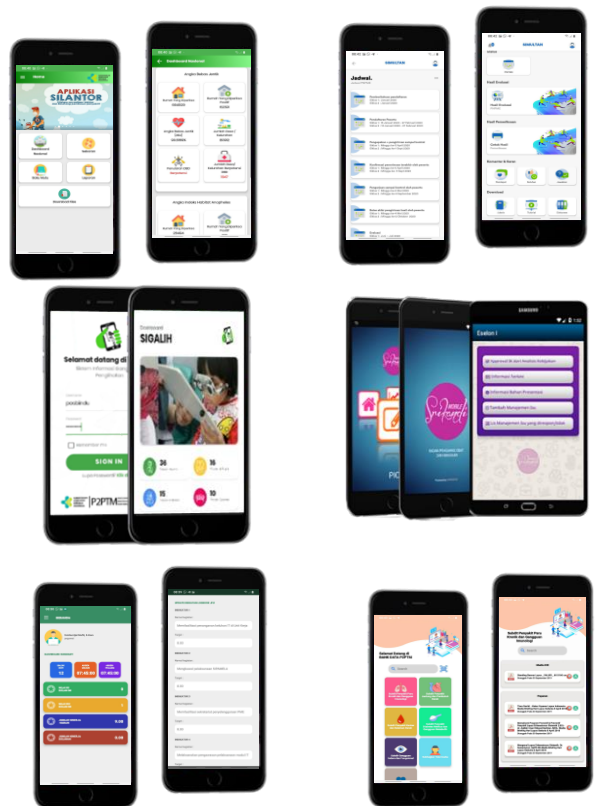

#### Portfolio:

- SILANTOR (Sistem Informasi Tular Vektor dan Zoonotik)
- SIGALIH (Sistem Informasi Gangguan Indera)
- SIMULTAN (Sistem Informasi Pemantapan Mutu Laboratorium)
- SIPAMELA (Sistem Informasi Pemantapan Eksternal)
- SRIKANDI (Aplikasi Program Strategis Pimpinan)
- SIHA (Sistem Informasi HIV-AIDS)

Implementation: *Kementerian Kesehatan RI Dir. P2PTVZ, P2PTM, P2PML, Balai Besar Laboratorium Kesehatan, Balai Besar Laboratorium Surabaya, BPOM*



BALAI BESAR LABORATORIUM KESEHATAN SURABAYA





### 11.4. E-Commerce Mobile Apps

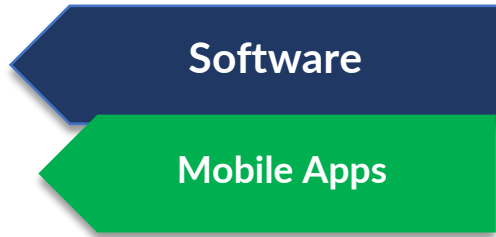

In organizations or agencies, it is necessary to make decisions by leaders based on accurate data, so that statements and decisions taken will be accounted for. This application can be adjusted according to user needs

### Feature

1. Dashboard
2. Master Data
3. Transaction
4. Profile
5. Reporting
6. Etc.

#### Portfolio:

- Aleenahoz Beauty & Spa
- Beresbos

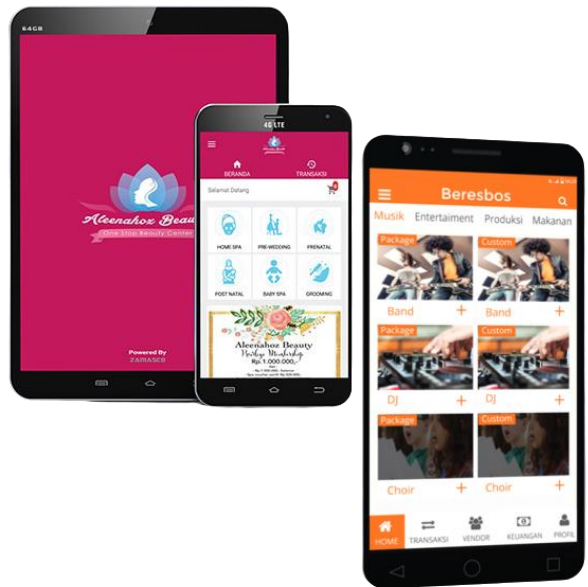



## 12 . Website

### 12 .1. Company Profile Website



Company Profile Website is needed to boost your company brand image through the internet. We provide you with the feature to brand your company profile. The website theme and feature can be request as needed.



1. Interactive Dashboard
2. Online Registration
3. Theme Customization
4. Mobile Responsive
5. E-Commerce Feature
6. #1 Google Page

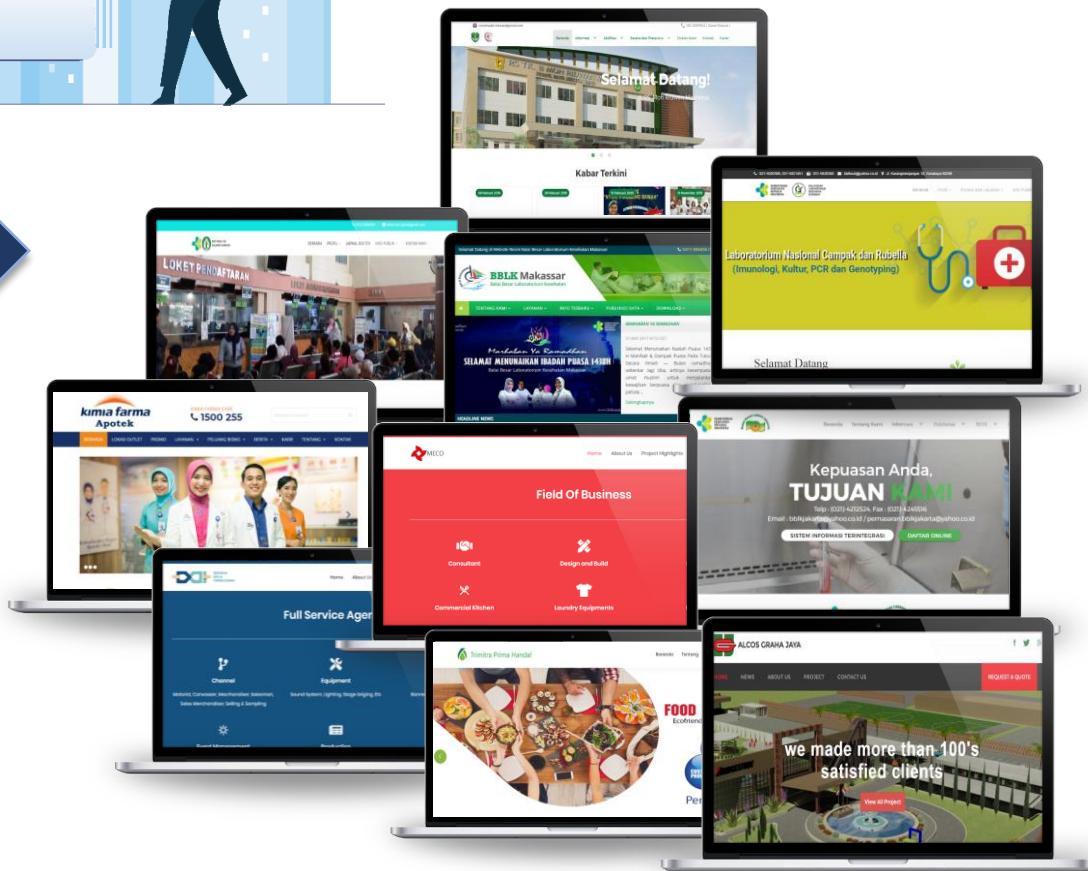

#### Implementation:

##### Hospital Area

- RS. Moh Ridwan Meuraksa
- RSPI Sulianti Saroso

##### Health Laboratory Area

- Kimia Farma Apotek
- BBLK Jakarta
- BBLK Surabaya
- BBLK Makassar

##### Company Area

- PT. Alcos Graha Jaya
- PT. Deksha Orla Tranggana
- PT. Trimitra Prima Handal
- PT. Mecoprime Mitratama



BALAI BESAR  
LABORATORIUM  
KESEHATAN  
SURABAYA



BBLK Makassar  
Balai Besar Laboratorium Kesehatan



kimia farma  
Apotek



DEKSHA  
ORLA  
TRANGGANA



ALCOS GRAHA JAYA



## 12.2. Organizational Website



### Feature

1. Interactive Homepage
2. Organization Profile
3. Member Registration
4. Forum
5. Contact Us
6. Customer Feedback
7. Activity & News

Organizational Website is needed to boost your Organization brand image through the internet. We provide you with the feature to brand your organization profile. The website theme and feature can be request as needed.



### Portfolio:

- Indonesia Healthcare Forum (IndoHCF)
- ID42NER Indonesia





### 12 .3. Personal Website



Website

Web Based

Personal Website is needed to boost your Personal brand image through the internet. We provide you with the feature to brand your profile. The website theme and feature can be request as needed.

### Feature

1. Interactive Home Page
2. Customized Theme
3. Profile
4. Portfolio
5. About Me
6. Gallery
7. Contact

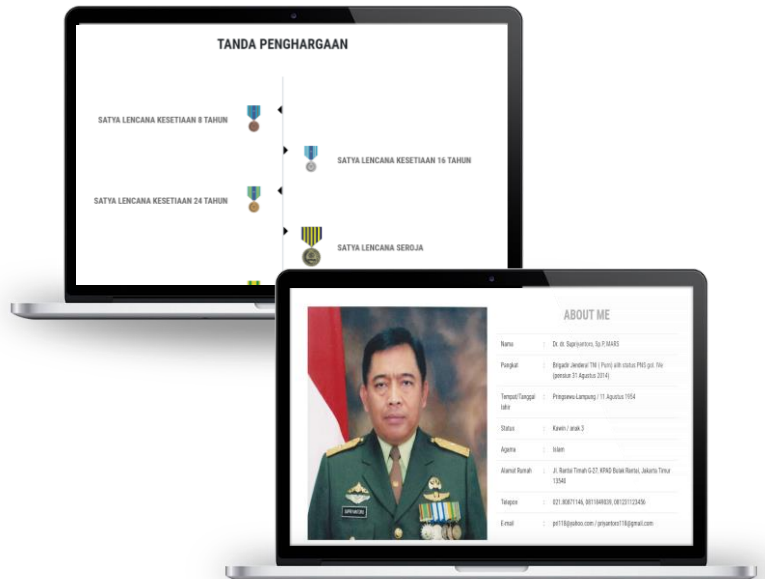

#### Portfolio:

- Dr. dr. Supriyanto, Sp.P, MARS



## 12.4. Wedding Website

Website

Web Based



Wedding Website is needed to spread love around the world through the internet. You also can invite people to your wedding through the website and let people know about the date, time and location of your wedding.

### Feature

1. Customization Theme
2. Bride Story
3. Gallery
4. Wedding Countdown Timer
5. Wedding Schedule
6. Wedding Location and Direction
7. Online Guest Book
8. Wedding Song

#### Portfolio:

- Ogi & Dana
- Duta & Yasmin

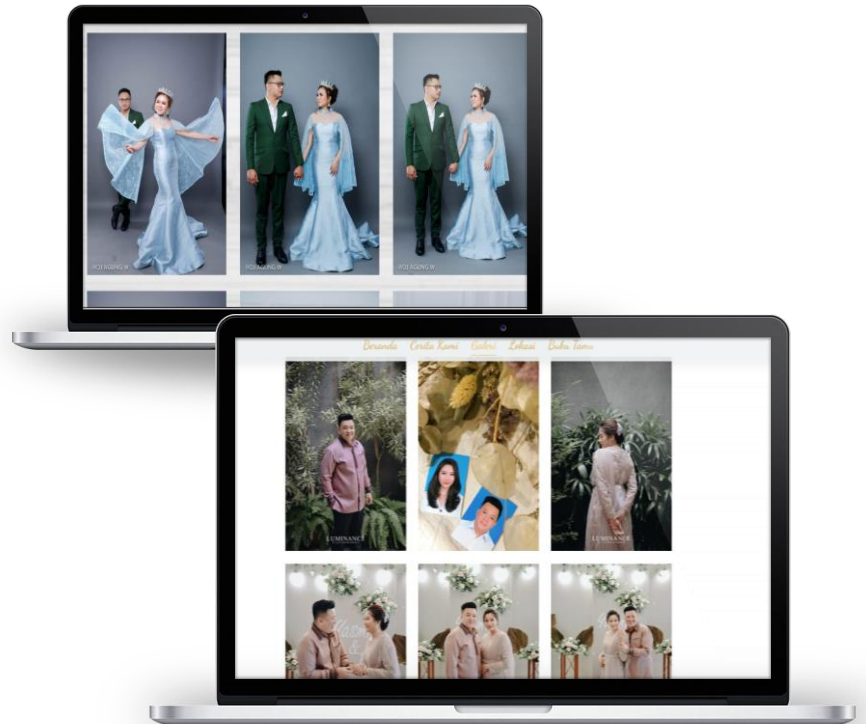



# Terima **kasih**

**PT ZAMASCO MITRA SOLUSINDO**



[www.zamasco.co.id](http://www.zamasco.co.id)

Jl. Letjen Suprpto. Ruko Mega Grosir  
Cempaka Mas Blok O No.24  
Kel. Sumur Batu Kec. Kemayoran  
Jakarta Pusat 10640  
021- 4290 0267

**2020**